

Report No.: 18300RC10398201

Test Report

Client Name : Guangdong Supersmart Semiconductor Co.,Ltd
Address : No.9 Zhongnan South Road, Shangsha Community,
Chang'an Town, Dongguan City, Guangdong Province
Product Name : LED
Date : Aug. 25, 2021



Shenzhen Anbotek Compliance Laboratory Limited

Shenzhen Anbotek Compliance Laboratory Limited

Address: East of 4/F., Building A, Hourui No.3 Industrial Zone, Xixiang Street, Bao'an District,
Shenzhen, Guangdong, China
Tel: (86)755-26066126 Fax: (86)755-26066021 Email: service@anbotek.com

 Hotline
400-003-0500
www.anbotek.com

Test Report

Report No.: 18300RC10398201

Date: Aug. 25, 2021

Page 1 of 7

Applicant : Guangdong Supersmart Semiconductor Co.,Ltd**Address** : No.9 Zhongnan South Road, Shangsha Community, Chang'an Town,
Dongguan City, Guangdong Province**The submitted sample and sample information was/were submitted and identified by/on the behalf of the client****Sample Name** : LED**Test Model No.** : 7035 series**Manufacturer** : Guangdong Supersmart Semiconductor Co.,Ltd**Sample Received Date** : Aug. 16, 2021**Testing Period** : Aug. 16, 2021 to Aug. 23, 2021

Test Requested : As specified by client, to test the Lead(Pb), Cadmium(Cd), Mercury(Hg), Hexavalent Chromium(Cr(VI)), Polybrominated Biphenyl(PBBs), Polybrominated Diphenyl Ethers (PBDEs), Diisobutyl phthalate (DIBP), Dibutyl phthalate(DBP), Benzyl butyl phthalate(BBP), Di-2-ethylhexyl phthalate(DEHP) in the selected material of submitted sample in accordance with the RoHS Directive 2011/65/EU and amendment Commission Delegated Directive (EU) 2015/863 with effective from 22 July 2019.

Test Method: Please refer to the following page(s).**Test Result(s):** Please refer to the following page(s).

Edited by

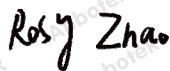

Reviewed by



Authorized Signatory



Test Report

Report No.: 18300RC10398201

Date: Aug. 25, 2021

Page 2 of 7

Test Method:

A. XRF Screening Test

XRF screening limits in mg/kg for regulated elements according to IEC 62321-3-1:2013.

Element	Limit of IEC 62321-3-1:2013 Unit (mg/kg)		
	Polymers	Metals	Composite material
Cd	$BL \leq (70-3\sigma) < X < (130+3\sigma) \leq OL$	$BL \leq (70-3\sigma) < X < (130+3\sigma) \leq OL$	$LOD < X < (150+3\sigma) \leq OL$
Pb	$BL \leq (700-3\sigma) < X < (1300+3\sigma) \leq OL$	$BL \leq (700-3\sigma) < X < (1300+3\sigma) \leq OL$	$BL \leq (500-3\sigma) < X < (1500+3\sigma) \leq OL$
Hg	$BL \leq (700-3\sigma) < X < (1300+3\sigma) \leq OL$	$BL \leq (700-3\sigma) < X < (1300+3\sigma) \leq OL$	$BL \leq (500-3\sigma) < X < (1500+3\sigma) \leq OL$
Br	$BL \leq (300-3\sigma) < X$	N.A.	$BL \leq (250-3\sigma) < X$
Cr	$BL \leq (700-3\sigma) < X$	$BL \leq (700-3\sigma) < X$	$BL \leq (500-3\sigma) < X$

Note:

-N.A. = Not Applicable

-BL = Under the XRF screening limit

-OL = Further chemical test will be conducted while result is above the screening limit

-X= The symbol "X" marks the region where further investigation is necessary

-3σ= The reproducibility of analytical instruments

-LOD= Detection limit

B. Chemical Test

Test Item(s)	Test Method	Measured Equipment(s)	MDL	Limit
Lead (Pb)	IEC 62321-5:2013	ICP-OES	2 mg/kg	1000 mg/kg
Cadmium (Cd)	IEC 62321-5:2013		2 mg/kg	100 mg/kg
Mercury (Hg)	IEC 62321-4:2013+AMD1:2017		2 mg/kg	1000 mg/kg
Hexavalent Chromium Cr(VI)	IEC 62321-7-1:2015	UV-VIS	0.10μg/cm ²	---
	IEC 62321-7-2:2017		8 mg/kg	1000 mg/kg
Polybrominated Biphenyls (PBBs)	IEC 62321-6:2015	GC-MS	5 mg/kg	1000 mg/kg
Polybrominated Diphenyl Ethers (PBDEs)	IEC 62321-6:2015		5 mg/kg	1000 mg/kg
Phthalates (DIBP, DBP, BBP, DEHP)	IEC 62321-8:2017		50 mg/kg	1000 mg/kg

Test Report

Report No.: 18300RC10398201

Date: Aug. 25, 2021

Page 3 of 7

Test Results:

Sample No.	Sample Description	Tested Items	XRF Screening Test	Chemical Test Unit (mg/kg)	Conclusion
1	Yellow LED	Pb	BL	/	PASS
		Cd	BL	/	
		Hg	BL	/	
		Cr(Cr(VI))	BL	/	
		Br(PBBs&PBDEs)	BL	/	
		DBP	N.A.	N.D.	
		BBP	N.A.	N.D.	
		DEHP	N.A.	N.D.	
		DIBP	N.A.	N.D.	

Note:

- The screening results are only used for reference.
- When conducting the test for PBBs&PBDEs, XRF was introduced to screen Br Exclusively; When conducting the test for Hexavalent Chromium, XRF was introduced to screen Chromium exclusively.

-BL = Under the XRF screening limit

-OL = Further chemical test will be conducted while result is above the screening limit

-X= The symbol "X" marks the region where further investigation is necessary

-LOD= Detection limit

-MDL = Method Detection Limit

-N.A. = Not Applicable

-N.D. = Not Detected (<MDL)

-/=Not tested

-mg/kg = ppm = parts per million

- µg/cm² = microgramme per square centimetre

- "----"=

a. -Negative = Absence of Cr(VI) , the detected Cr(VI) concentration in the boiling water extraction solution is less than 0.10µg/cm².

b. -Positive = Presence of Cr(VI), the detected Cr(VI) concentration in the boiling water extraction solution is equal to or greater than 0.13µg/cm².

c. The result between is 0.10µg/cm² and 0.13µg/cm² is considered to be inconclusive-unavoidable coating variations may influence the determination.



Test Report

Report No.: 18300RC10398201

Date: Aug. 25, 2021

Page 4 of 7

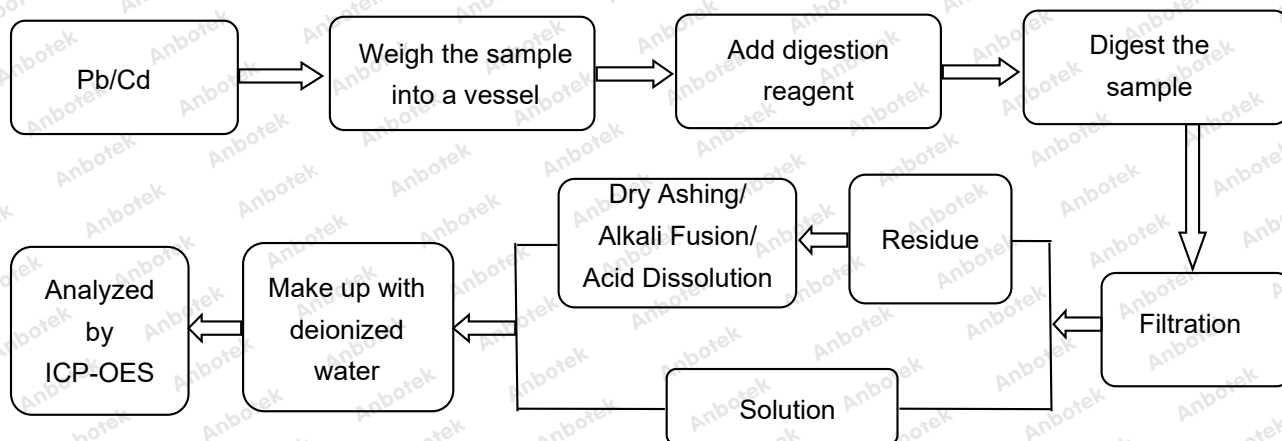
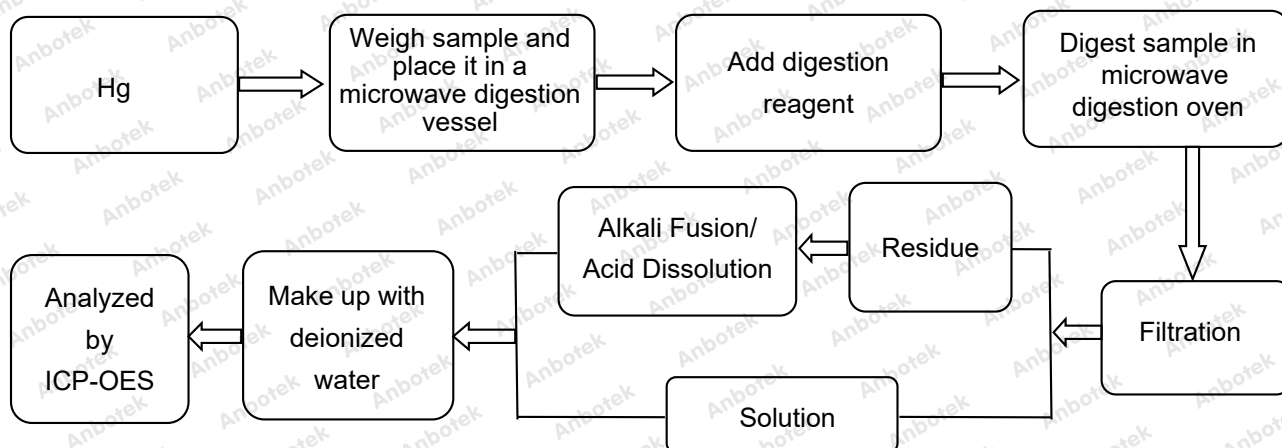
Test Process:**◆ IEC 62321-5:2013****◆ IEC 62321-4:2013+AMD1:2017**

Test Report

Report No.: 18300RC10398201

Date: Aug. 25, 2021

Page 5 of 7

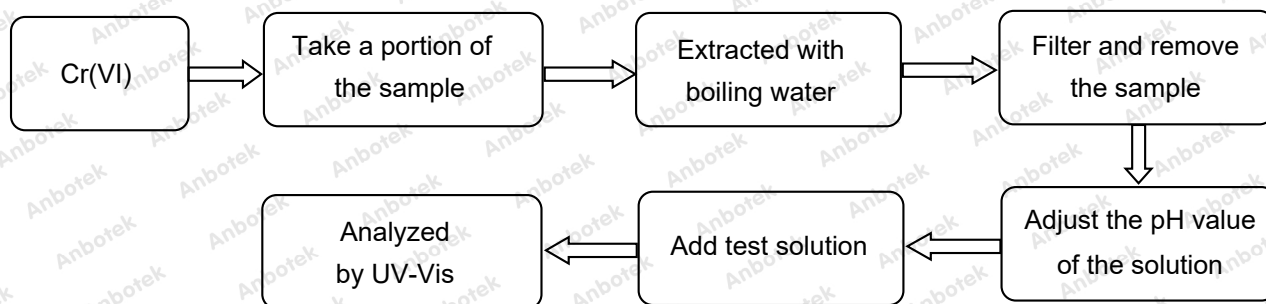
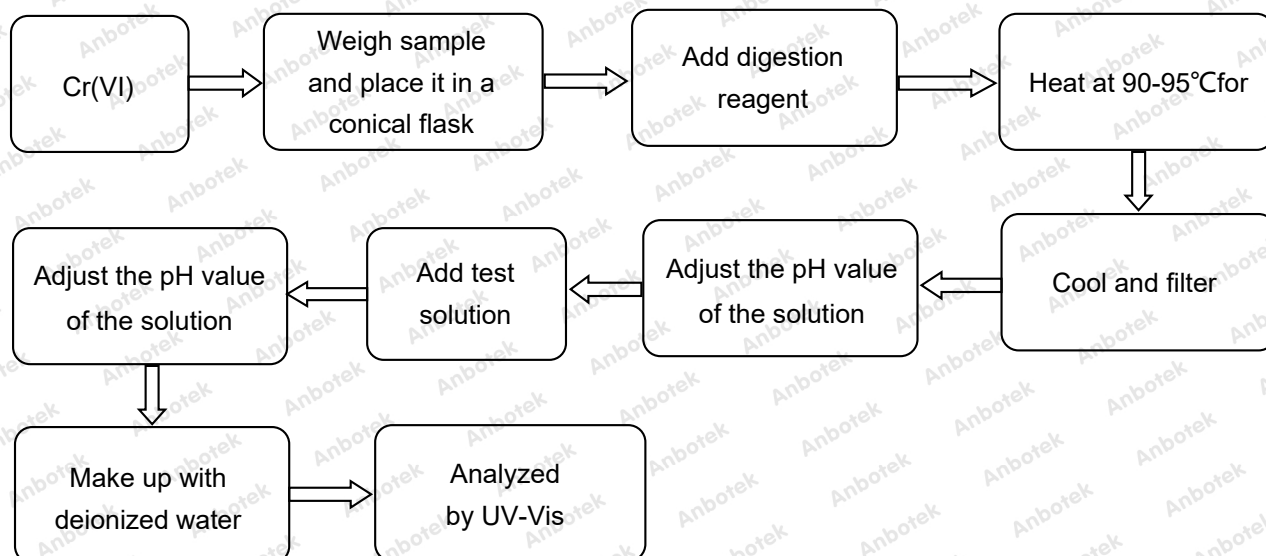
◆ IEC 62321-7-1:2015**◆ IEC 62321-7-2:2017**

Test Report

Report No.: 18300RC10398201

Date: Aug. 25, 2021

Page 6 of 7

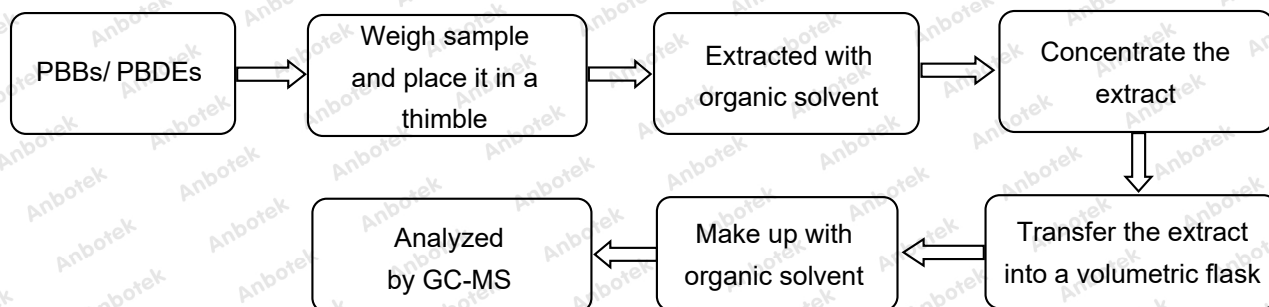
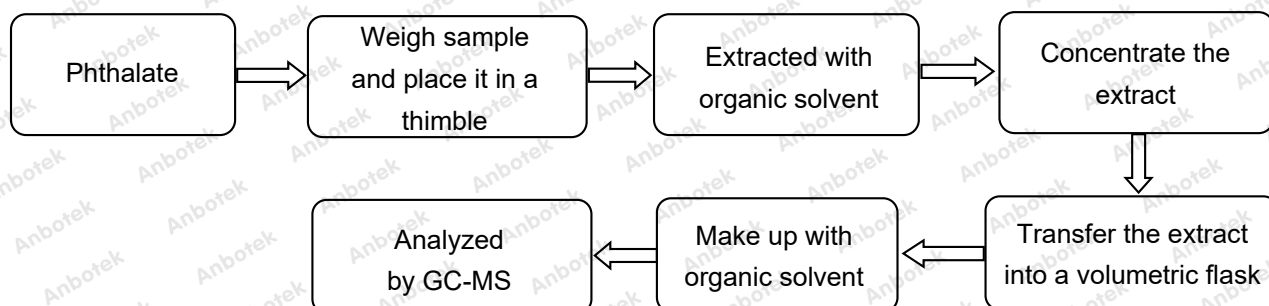
◆ IEC 62321-6:2015**◆ IEC 62321-8:2017**

Test Report

Report No.: 18300RC10398201

Date: Aug. 25, 2021

Page 7 of 7

Photograph of Sample

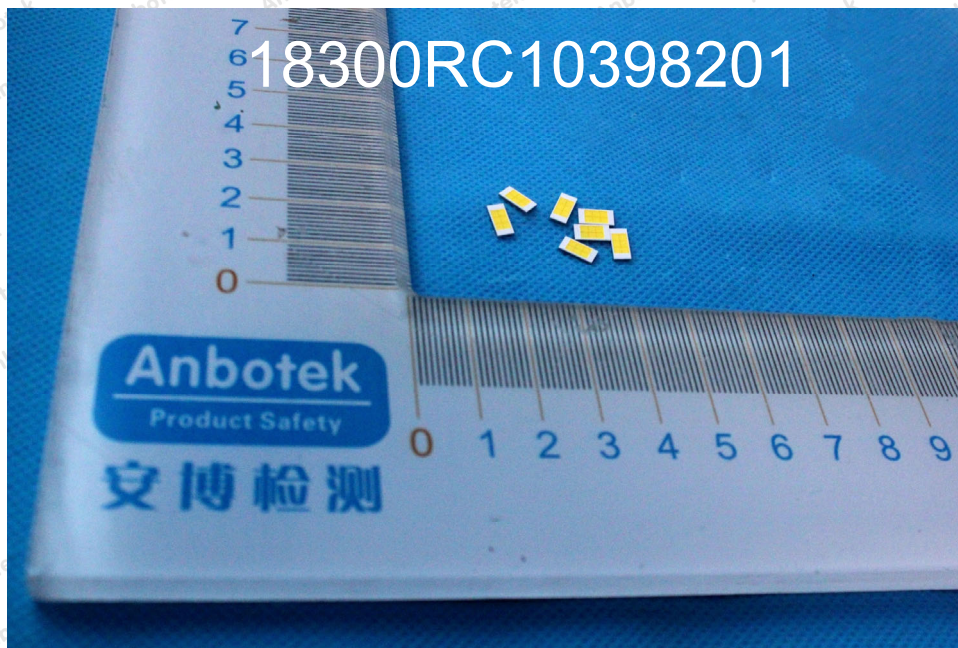

Photo(s) of the tested component(s)

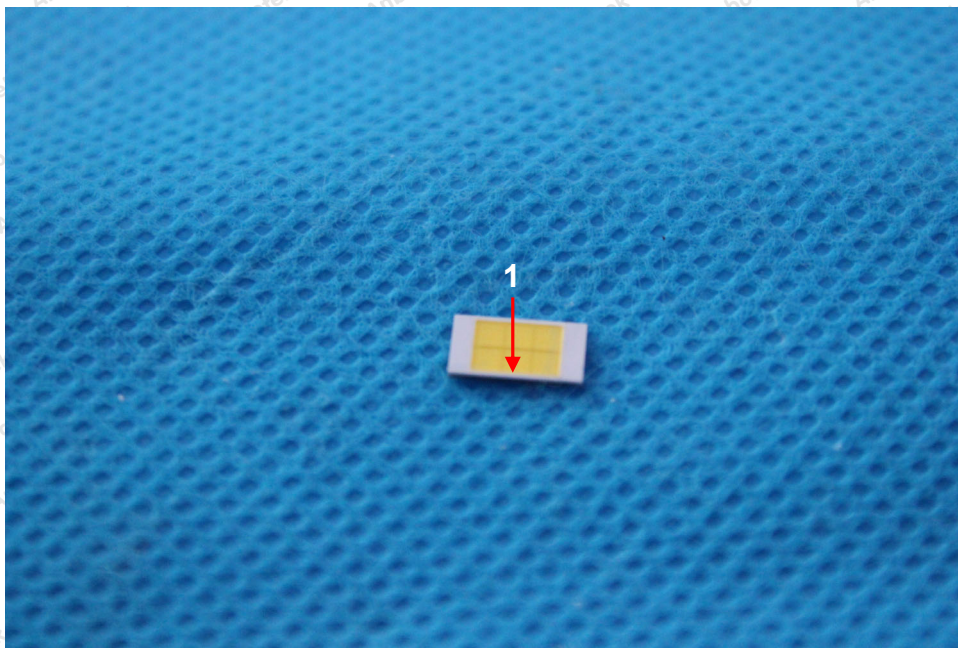

***** End of Report *****

The test report is effective only with both signature and specialized stamp. The result(s) shown in this report refer only to the sample(s) tested. Without written approval of Anbotek, this report can't be reproduced except in full.